

Mandatory Disclosure

1	AICTE File No.	F.No. Southern/1-44643478634/2025/EOA
	Date & Period of last approval	03-Jan-2025 2025-26

2	Name of the Institution	Gnamam School of Business
	Address of the Institution	MARY'S NAGAR, TRICHY-THANJAVUR EXPRESS WAY SENGIPATTI
		
	City & Pin Code	THANJAVUR, 613402
	State / UT	Tamil Nadu
	Longitude & Latitude	10.727184,78.978213
	Phone number with STD code	+91-4362-221102
	FAX number with STD code	+91-4362- 221694
	Office hours at the Institution	9.00 AM – 6.00 PM
	Academic hours at the Institution	9.00AM –6.00PM
	Email	mail@gsb.co.in
	Website	www.gsb.ac.in
	Nearest Railway Station(dist in Km)	Thanjavur Railway Station 19 Km
Nearest Airport (dist in Km)	Tiruchirappalli Airport 35 Km	

3	Type of Institution	Private-Self Financed
	Category (1) of the Institution	Non-Minority
	Category (2) of the Institution	Co-Ed

Mandatory Disclosure

4	Name of the organization running the Institution	A.Y.S. Parisutha Nadar Centenary Foundation
	Type of the organization	Trust
	Address of the organization	Yagappa Illam, No2, Pookara Street, Thanjavur
	Registered with	Register Office, Thanjavur
	Registration date	25.08.2007
	Website of the organization	www.gsb.co.in

5	Name of the Affiliating University	Anna University Chennai
	Address	Anna University Chennai, Chennai – 600 025
	Website	www.annauniv.edu
	Latest affiliation period	2024-25

6	Name of the Director	Dr. S.P.S. Aruldoss
	Exact Designation	Director
	Phone number with STD	+91-4362-221102
	FAX number with STD code	+91-4362- 221694
	Email	director@gsb.co.in
	Highest Degree	Ph.D
	Field of specialization	Commerce

7	Governing Council			
	S.No	Name Position	Position	Qualification
	1	Fr. N. Casimir Raj S.J	Chairman	Ph.D
	2	Mr. A. Alagappan	Member	MBA
	3	Mr.A.Shanmugam	Member	B.Arch
	4	Dr. Joe Jesudurai	Member	PhD
	5	Dr.S.P.Selvaraj	Member	PhD
	6	Dr.S.P.S.Arul Doss	Member	B. Com

8	Academic Advisory Body			
	S.No	Name Position	Position	Qualification
	1	Fr. N. Casimir Raj S.J	Chairman	Ph.D
	2	Dr. Joe Jesudurai	Member	PhD
	3	Dr.V.Moovendhan	Member	PhD
	4	Dr.S.P.S.Arul Doss	Member	Ph.D

9

Organisational Chart

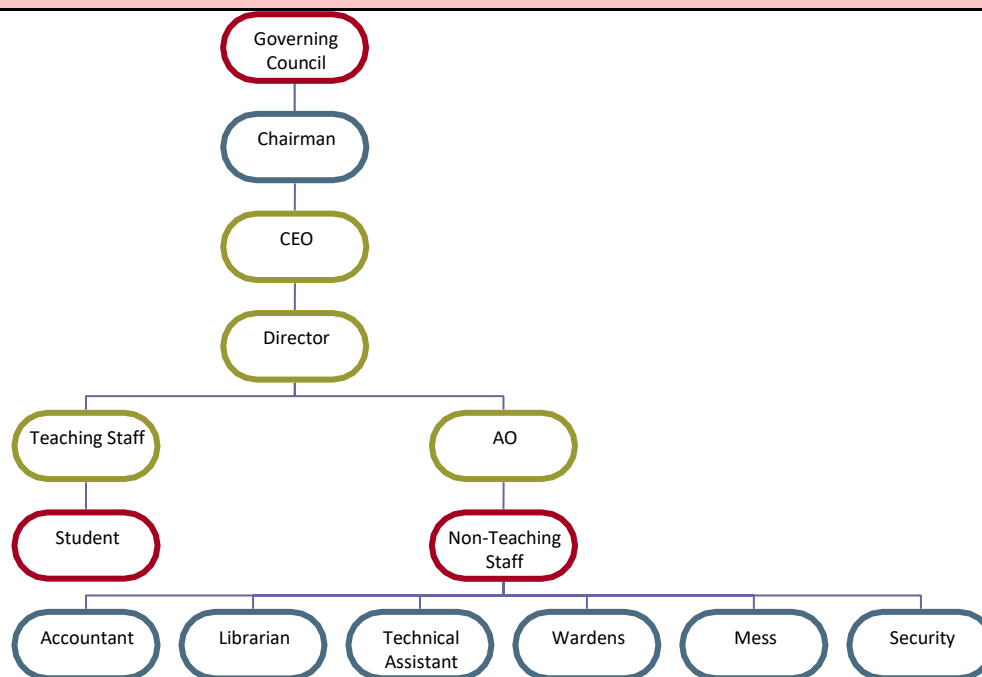

10

Student feedback mechanism on Institutional Governance/ faculty Performance

Student Feedback - At the end of each Semester

11

Grievance redressal mechanism for faculty, staff and students

Planning and Monitoring Board

SI. No.	Name	Position	Category	Qualification
1	Dr. ARUL DOSS SPS	Chairman	Director of the college	Ph.D
2	Dr. Chithra M	Member	Faculty member of the college	Ph.D
3	Mrs. Krishnaswamy	Member	Social activity	Legal
4	Mr.A.Shanmugam	Member	Architect	B. Arch

Anti- Ragging Committee

SI. No.	Name	Position	Category
1	Dr. ARUL DOSS SPS	Chairman	Director of the college
2	Mr. Karikar Chozhan R	Member	Police Inspector
3	Mr. Kesavan .	Member	Revenue/Taluk/Civil/Officer
4	Mrs. FLORANCE DAYANA	Member	Representatives of parents

	5	Mr. R. Thangavelu	Member	Official of NGO	
	6	Mrs. JAYA SRI AMBIGAI M	Member	Representatives of Students	
	7	Mr. SALAI RATHNAKARAN R	Member	Representatives of Students	
	8	Mr. Antony Nathan	Member	Representatives Non-Teaching	
Anti-Ragging Squad					
	Sl. No.	Name	Position	Category	
	1	Dr. ARUL DOSS S.P.S	Chairman	Director of the college	
	2	Dr. V. Moovendhan	Member	Faculty members	
	3	Dr. Christina Sheela	Member	Faculty members	
	4	Mr. Manikandan S	Member	Faculty members	
	5	Dr. M. Chithra	Member	Faculty members	
	6	Mr. Antony Nathan	Member	Faculty members	

Discipline and Welfare Committee				
Sl. No.	Name	Position (Chairman/ Member)	Category	Present Designation / Occupation
1	Dr..ARUL DOSS.S.P.S	Chairman	Senior Head of the Department	Director
2	Dr. V. Moovendhan	Member	Head of the Department	Professor
3	Mr.THIRUGNANASAMBANDAM.	Member	Warden - Boys' Hostel	Warden
4	Mrs.VASANTHI SESURAJ	Member	Warden - Girls's Hostel	Warden
5	Dr..Chriatina Sheela.S	Member	Lady faculty member	Associate Professor
6	Mr. Saravanan.S	Member	Student Counsellor(Staff)	Assistant Professor

12 Courses offered						
Sl. No.	Department	Degree	Course	Year of Study	Level	1st Year of approval by the Council
1	Management	MBA	Master of Business Administration	2 Years	PG	2009

Year wise Sanctioned Intake

Sl. No.	Department	Degree	Course	2024-25	2023-24	2022-23
1	Management	MBA	Master of Business Administration	120	120	120

Year wise Actual Admissions

Sl. No.	Department	Degree	Course	Fourth year	Third year	Second year	First year
1	Management	MBA	Master of Business Administration	-	-	117	100

13. Faculty Details

S. No	AU ID	AICTE ID	Name	Designation
1.	319144	1-43496516478	Dr. V. Moovendhan	Professor
2.	290019	1-405638935	DR. ARULDOSS SPS	Director/ Principal
3.	289881	1-2965492753	DR. ISSAC JOHNY RAJADURAI B	Associate Professor
4.	288857	1-35361517085	DR. CHRISTINA SHEELA S	Associate Professor
5.	291249	1-111014208301	DR. S.KANIMOZHI	Associate Professor
6.		1-7462154191	DR. ANJALI DAISY	Associate Professor
7.	287360	1-7387247496	DR. CHITHRA M	Assistant Professor
8.	287648	1-4354942091	MR. MANIKANDAN S	Assistant Professor
9.	290216	1-4800578149	MR. SANTHOSH S	Assistant Professor
10.	290622	1-44236003013	MR. SATHISH C	Assistant Professor
11.	286939	1-44662265971	MR. SAI SUBRAMANIAN S	Assistant Professor
12.	290580	1-7428485735	MR. CLINTON A	Assistant Professor
13.	287026	1-44049084497	MR. DIVAKAR MATHEW	Assistant Professor

14 Infrastructural information

Classroom/Tutorial Room facilities

Sl. No.	Name of the Block	Area in SQM	Number of rooms
1	Lecture Hall 1	106.69	1
2	Lecture Hall 2	119.23	1
3	Lecture Hall 3	106.69	1
4	Lecture Hall 4	119.23	1
5	Tutorial Room	47.19	1
6	Syndicate Room	47.19	1



Computer Centre facilities

Sl. No.	Name of the Block	Area in SQM	Number of rooms
1	Computer Lab	209	1



Sl. No.	Number of terminals with P4 processor or higher	Number of terminals on LAN / WAN
1	60	60

Library facilities

Sl. No.	No. of titles (T)	No. of volumes (M2)
1	1160	4185



Auditorium / Seminar Halls / Amphi

Sl. No.	Name of the Block	Area in SQM	Number of rooms
1	Auditorium	437	1



Sports and Gymnasium facilities

Sl. No.	Description	Details
1	Total area of the play ground	1000 Sqmt
2	Details of the outdoor games available	<ol style="list-style-type: none"> 1. Foot Ball 2. Shuttle Badminton 3. Cricket
3	Details of the Indoor games available	<ol style="list-style-type: none"> 1. Table tennis 2. Carrom 3. Ring Ball
4	Details of gymnasium available	<ol style="list-style-type: none"> 1. Orbit 2. Power Range 3. Dumbbells 4. Push up Bar 5. Aerobic Board



15

Hostel				
Boys Hostel				
Block Name	Carpet area of room (sq.m.)	Number of rooms Available	Stay per Room	Total Capacity
A	21	24	2	48
B	21	24	2	48
C	21	24	2	48
Girls Hostel				
Block Name	Carpet area of room (sq.m.)	Number of rooms Available	Stay per Room	Total Capacity
A	21	24	2	48
B	21	22	2	44



Outdoor Sports facilities



Indoor Sports facilities



Facilities For disabled



S.No	Facilities	Photos
1	Generator Set	
2	Reverse Osmosis plant	
3	Reprography Facility	
4	Teaching Aids	

16	Academic Sessions	8 hours a day, One hour span for each subject, 6 Days a week
	Examination system, Year / Sem	Semester pattern - Anna University, Chennai
	Period of declaration of results	Anna University norms.